



Commercial Center for Industrie and Trade

(Wirtschaftszentrale für Industrie und Gewerbe AG)

Offer/Register International Patent Applications

Here: Register of the International Patent Application

WIG-Wirtschaftszentrale für Industrie und Gewerbe AG



Dear addressee!

We offer to include your corporate text in our private company directory, as far as it is included in the Gazette for Community Trademarks. Our offer includes the placement of addresses on the basis of our own data records, the completion of the related work such as the organisation of customer-oriented mailings, and the carrying out of individual researches. With regard to the exact details of our service (address service, individual researches, access to databases, the right to obtain corporate databases on data carriers, a right to request that amendments be made, one-off mailings by letter up to max. 1000 addresses free of charge), we refer to our general terms and conditions of trade overleaf, these forming the basis for our conclusion of business. You confirm this offer by remitting the following amount and in doing so, you confirm that the wording of the entry entered by ourselves and rendered here is correct. The duration of the period of entry as the entitled user always amounts to one year as from the conclusion of the contract. The entry includes the name of the company and its postal data. For the sake of completeness, we have provided you with the Publication Date, the International Publication Number, the International Patent Number, the International Application Number, the Priority Date, the Title, the Abstract, the Designated States, the Date of Publication and the Picture. This is not an invoice. This is a offer. Your are under no obligation to pay the amount stated unless you accept this offer.

Reference Number

[Redacted]

Publication Date

[Redacted]

International Publication Number

[Redacted]

International Patent Classification

[Redacted]

International Application Number

[Redacted]

Priority Date

[Redacted]

Date of Publication

[Redacted]

Title

[Redacted]

States

AE, AG, AL, AM, AT, AU, AZ, BA, BB, BG,
 BR, BW, BY, BZ, CA, CH, CN, CO, CR, CU,
 CZ, DE, DK, DM, DZ, EC, EE, EG, ES, FI,
 GB, GD, GE, GH, GM, HR, HU, ID, IL, IN, IS,
 JP, KE, KG, KM, KP, KR, KZ, LC, LK, LR,
 LS, LT, LU, LV, MA, MD, MG, MK, MN, MW,
 MX, MZ, NA, NG, NI, NO, NZ, OM, PG, PH,
 PL, PT, RO, RU, SC, SD, SE, SG, SK, SL,
 SM, SY, TJ, TM, TN, TR, TT, TZ, UA, UG,
 US, UZ, VC, VN, YU, ZA, ZM, ZW

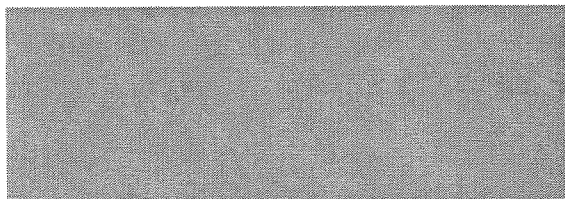
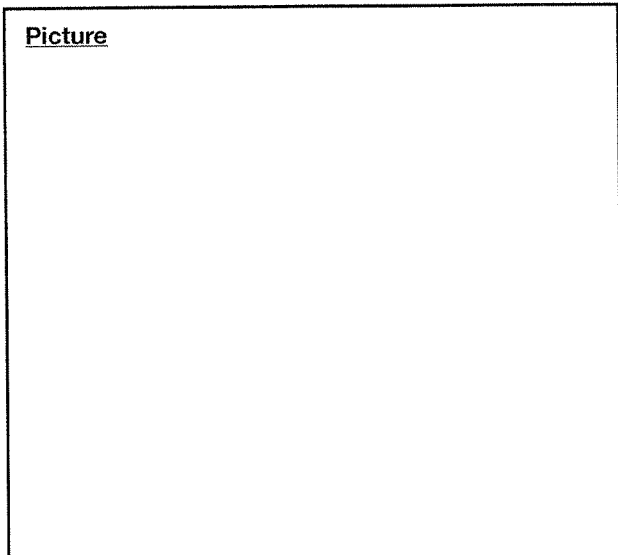
Abstract**Picture**

Please use, **in case of acceptance**, a cheque and dispatch it to the below mentioned addressor or transfer the amount to the bank account, particulars mentioned below:

In case of payment WIG-Wirtschaftszentrale
per cheque: für Industrie und Gewerbe AG
 P.O. Box 2116
 CH-8033 Zürich

In case of payment Aargauische Kantonalbank, CH-4313 Möhlin
per money transfer: Konto: 16107891272
 Bankcode: 76140
 BIC/SWIFT: KBAGCH22
 IBAN: CH94 7614 0016 1078 9127 7

Note: In the case of acceptance it is important that you quote the Reference number!

Amount: € 1423,10

Pos.	Subject	Amount
001	Charges of registration	1423,10 EUR
003	-	0,00 EUR
004	Final amount	1423,10 EUR

You are asked, in case of **acceptance**, to pay the whole amount of EUR 1423,10, either by cheque or money transfer, indicating the reference number within 10 days.